

PATHFINDER SURVEYING
FORMERLY KOLB LAND CONSULTING
929 WILLIAMS STREET LAKE GENEVA, WI. 53147
(414) 248-3697

ORDERED BY:
LAKE GENEVA PROPERTIES
520 BROAD ST.
LAKE GENEVA, WI.
53147



DATE: 7 / 17 / 1998

DESCRIPTION:

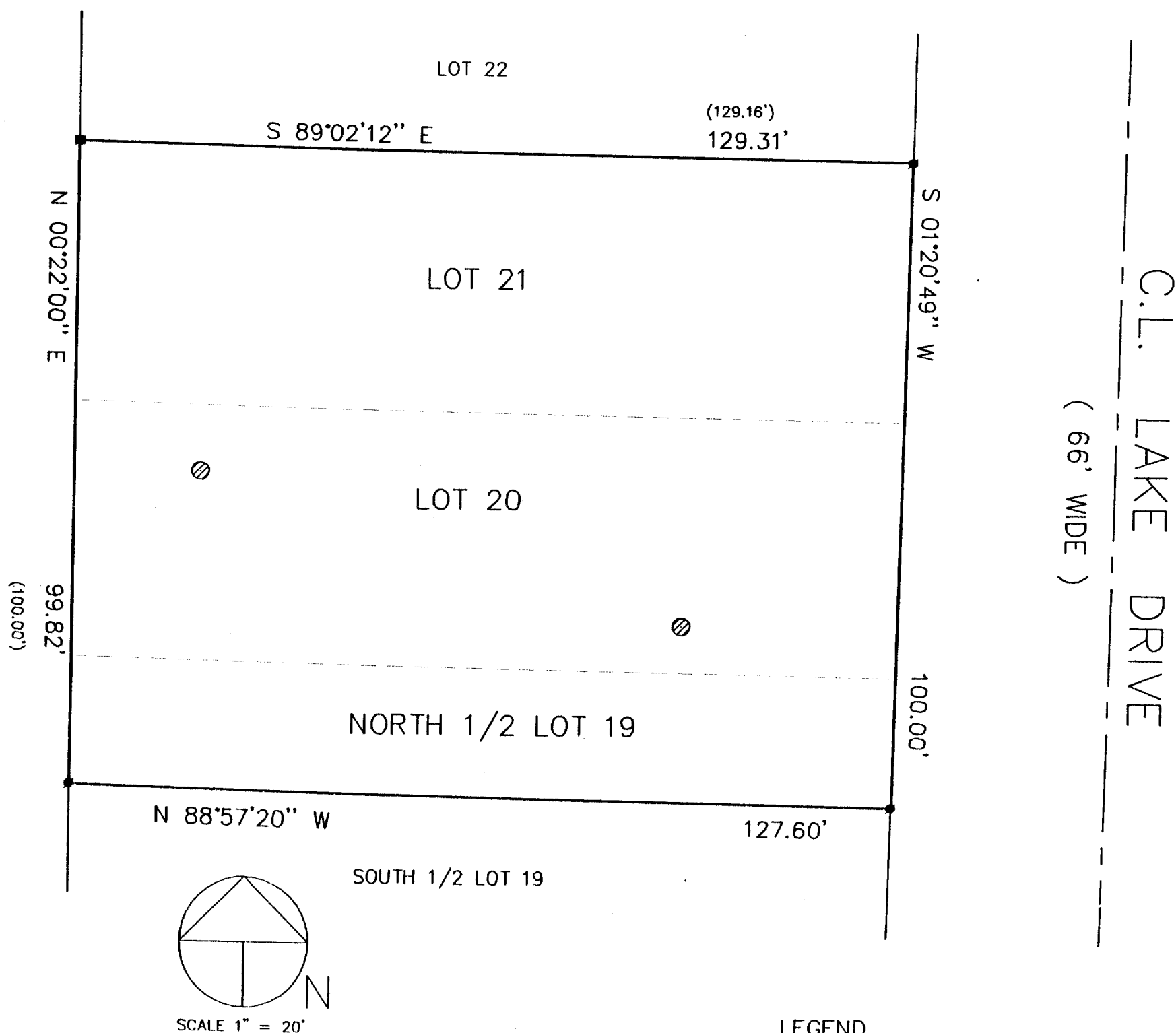
THE NORTH 1/2 OF LOT 19 AND ALL OF LOTS 20 AND 21, IN BLOCK 7 OF MAPLE HILLS "A" SUBDIVISION LOCATED IN SECTION 18 ,
TOWN 1 NORTH , RANGE 17 EAST, TOWN OF LINN , WALWORTH COUNTY , WISCONSIN.



LEGEND

- | | |
|---|----------------|
|  | FOUND IRON ROD |
|  | SET IRON PIPE |
| (XXXX) | RECORDED AS |
|  | SOIL BORING |

THE ABOVE MAP IS A TRUE REPRESENTATION THEREOF AND SHOWS THE SIZE AND LOCATION OF ALL THE PROPERTY, EXTERIOR BOUNDARIES, THE LOCATION OF ALL VISIBLE BOUNDARY FENCES, APPARENT EASEMENTS, ROADWAYS AND VISIBLE ENCROACHMENTS, IF ANY

THIS SURVEY IS MADE FOR THE USE OF THE PRESENT OWNERS OF THE PROPERTY , AND ALSO THOSE WHO PURCHASE , MORTGAGE OR GURANTEE TITLE THERETO WITHIN ONE (1) YEAR FROM DATE HERETO.

John P Krott
JOHN P. KROTT, R.L.S. 2258

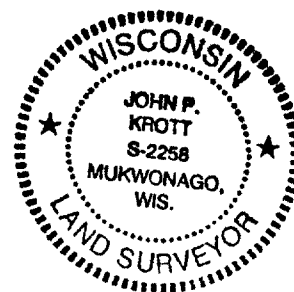
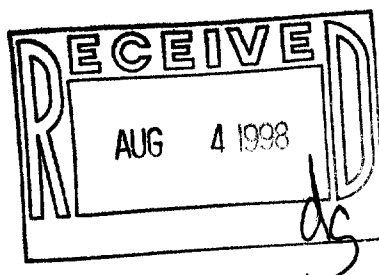

NOTE: THIS IS NOT A CERTIFIED COPY
UNLESS SEAL IS IN RED.

JOB NUMBER: 98119 1-17-IMH00189

IMH-189

117-1721